



ICE MOBILE

## ENHANCEMENTS IN OUR MOST RECENT RELEASE

We've released a new version of our ICE IM platform which includes a range of different functionality enhancements to help with your workflow. Highlights include:

### NEW LAYOUT FOR MARKETS

Once you drill into a market, ICE Mobile now provides a more robust view of your markets with a configurable screen. The new layout consists of different sections which can be displayed, hidden, or reordered as you desire.

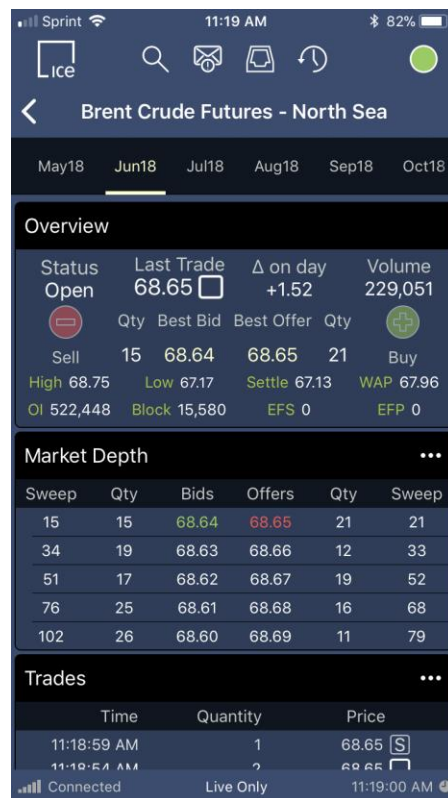

Along the top will display the market you are drilled into.



Easily switch between markets with a scrollable bar.



**Overview** displays all the relevant, real-time market data for the selected market.

**Overview**

Status	Last Trade	Δ on day	Volume
Open	68.65 <input type="checkbox"/>	+1.52	229,051
<input type="checkbox"/>	Qty	Best Bid	Best Offer
Sell	15	68.64	68.65
High 68.75	Low 67.17	Settle 67.13	WAP 67.96
OI 522,448	Block 15,580	EFS 0	EFP 0

You can view the available **Market Depth** on ICE for the selected market. You can view this in a table format (shown) or a chart format.

**Market Depth**

Sweep	Qty	Bids	Offers	Qty	Sweep
15	15	68.64	68.65	21	21
34	19	68.63	68.66	12	33
51	17	68.62	68.67	19	52
76	25	68.61	68.68	16	68
102	26	68.60	68.69	11	79

**Trades** will display the ticker for the contract and indicate when there are blocks and/or system price legs.

**Trades**

Time	Quantity	Price
1:05:44 PM	1	69.08 <input type="checkbox"/>
1:05:42 PM	1	69.09 <input type="checkbox"/>
1:05:42 PM	1	69.09 <input type="checkbox"/>
1:05:42 PM	3	69.08 <input type="checkbox"/>
1:05:40 PM	1	69.08 <input type="checkbox"/>
1:05:36 PM	1	69.08 <input type="checkbox"/>
1:05:36 PM	1	69.08 <input type="checkbox"/>
1:05:34 PM	1	69.08 <input type="checkbox"/>
1:05:26 PM	16	69.08 <input type="checkbox"/>
1:05:26 PM	31	69.08 <input type="checkbox"/>

By default the block trades and system price legs will be displayed. They can be hidden by clicking on the 3 dots and select:

- **Hide Block Trades**
- **Hide System Price Legs**

**Chart** can be expanded to full screen.

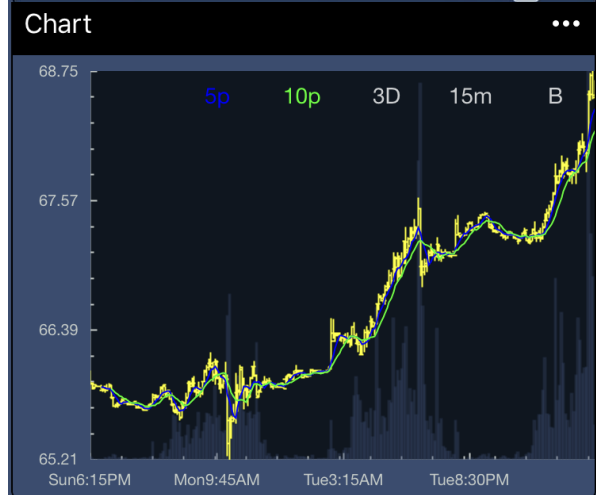

**Market Information** section displays the information for the market being viewed.

Market Information	
Product	Brent Crude Futures
Hub	North Sea
Strip	Jun18
Strip Start-End	Jun 1, 2018 - Jun 30, 2018
Market ID	220277

To edit the screen, scroll to the bottom and click Edit. This will open a window allowing you to reorder or remove any widgets.

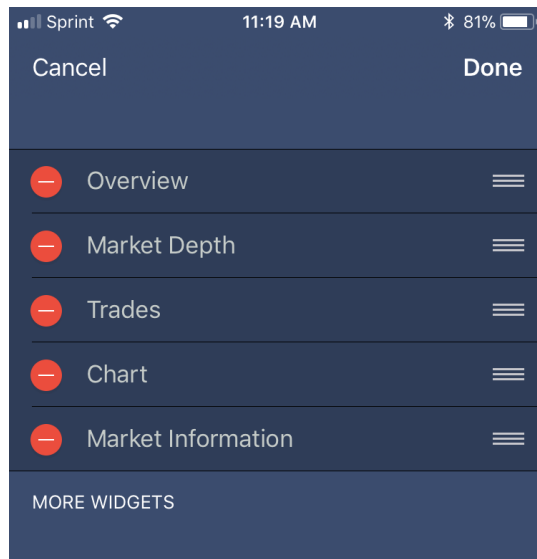

## CREATE CHAT ROOMS

Chat rooms can be created and edited from ICE Mobile. To create a room you can click on the new icon on the top right of the main Chat screen and select Create Room.

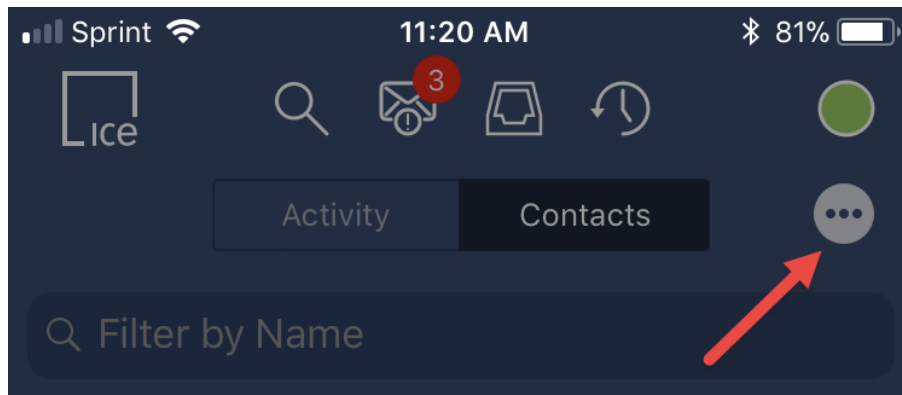

The next screen allows you to enter a name for your chat room as well as invite contacts to participate.

**Reload entire chat room history when a new member joins** allows users joining later to see what was previously written.

**Keep this chat room running until I delete it** makes the room persist for members to come and go as they please.

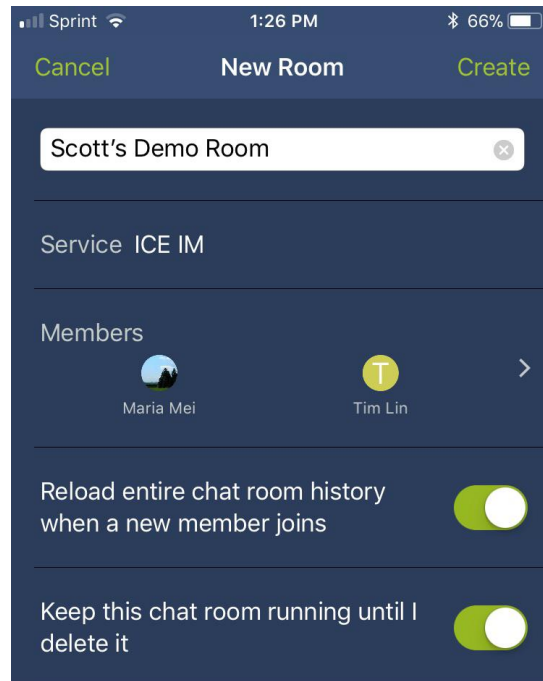

Chat rooms can also be spun off from a chat tab by clicking on the icon in the top right of the chat tab. This will take you to a screen to Select Members. Once you've selected the member(s) to include, click Create and a room is spun off with a default name which can be later edited.

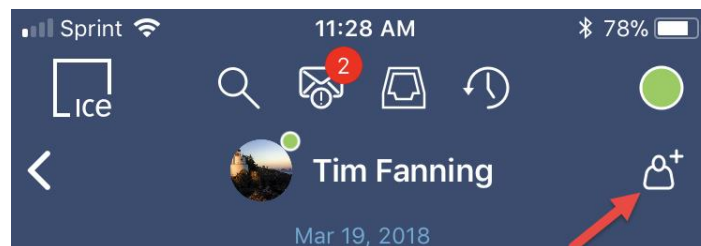

## EDIT CHAT ROOMS

To edit a chat room click on the icon in the top right of the chat room and you will be presented with a menu from which **Edit Room** can be selected. Once selected you will be able to add or remove members of the chat room. If you were the creator of the room you can also change the name of the chat room provided you created it.

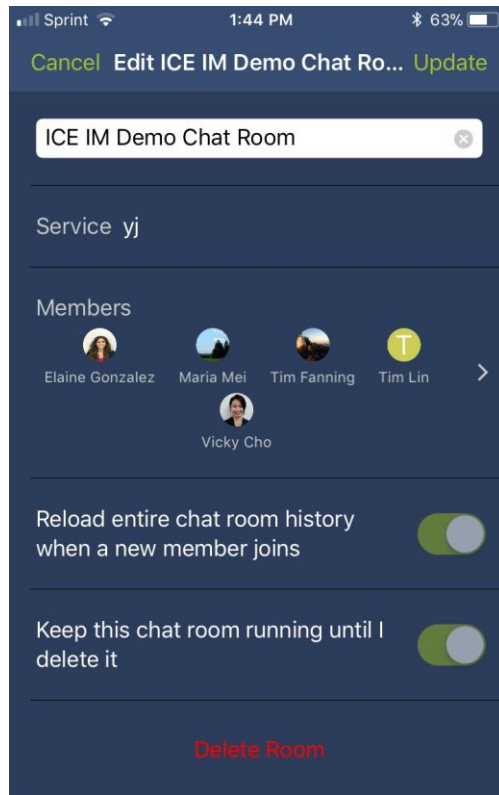

## MESSAGE SHORTCUTS

The message shortcuts you have created on the ICE IM desktop are available in ICE Mobile. The shortcuts can be opened by clicking on the new icon next to the keyboard icon.



The message shortcuts will display in the order you have them within ICE IM as well as with the colors you assigned each button and label. Standard presses of a message shortcut button will auto-send the message to contact, while long presses will stage the message in the text entry box allowing you to modify the message before sending.

If your message shortcut has a distribution list associated with it an icon will display on the message shortcut. For these, standard presses will auto-send the message to the associated contacts while a long presses will stage the message in the text entry box of the **Blaster** with the associated contacts pre-selected.

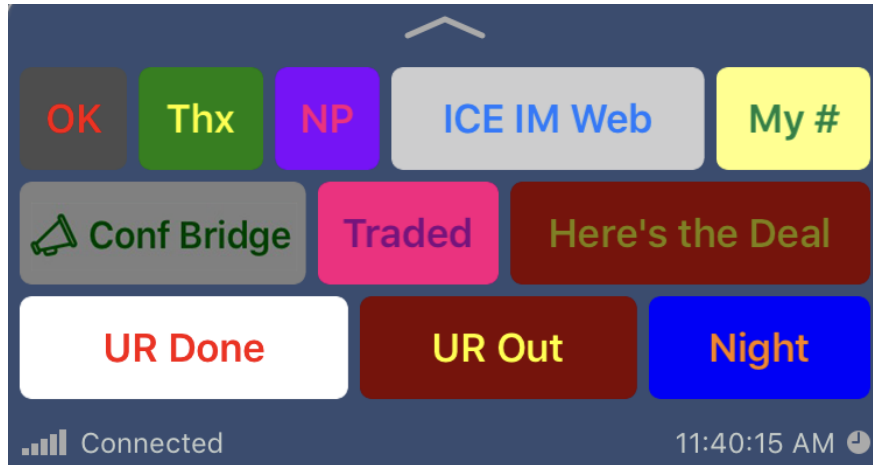

:

## FOR MORE INFORMATION

For more information on these or any other ICE Mobile features please contact the ICE Help Desk:  
[support@theice.com](mailto:support@theice.com) or: +44 (0)20 7488 5100 Option 9 / +1 770 738 2101 Option 9